

ACROSS RADIATORS IF APPLICABLE

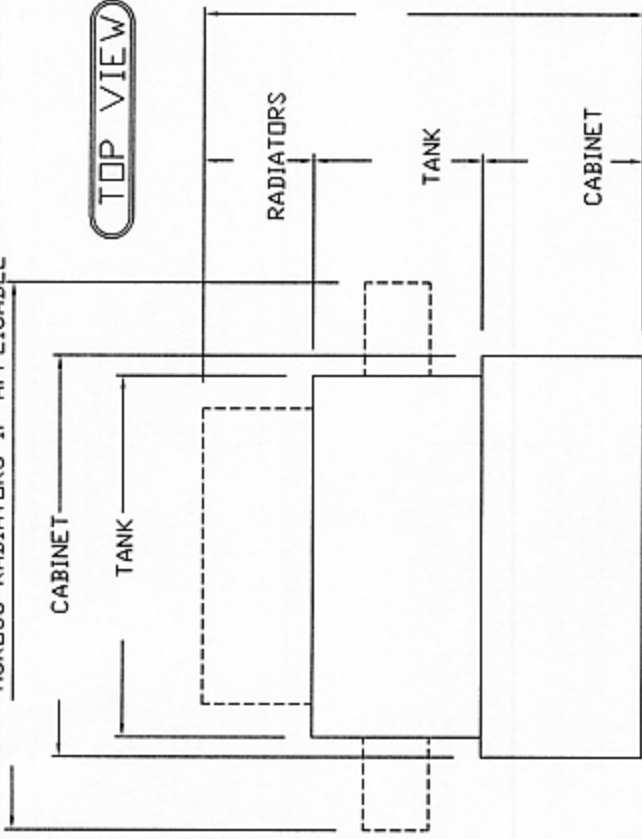

TOP VIEW

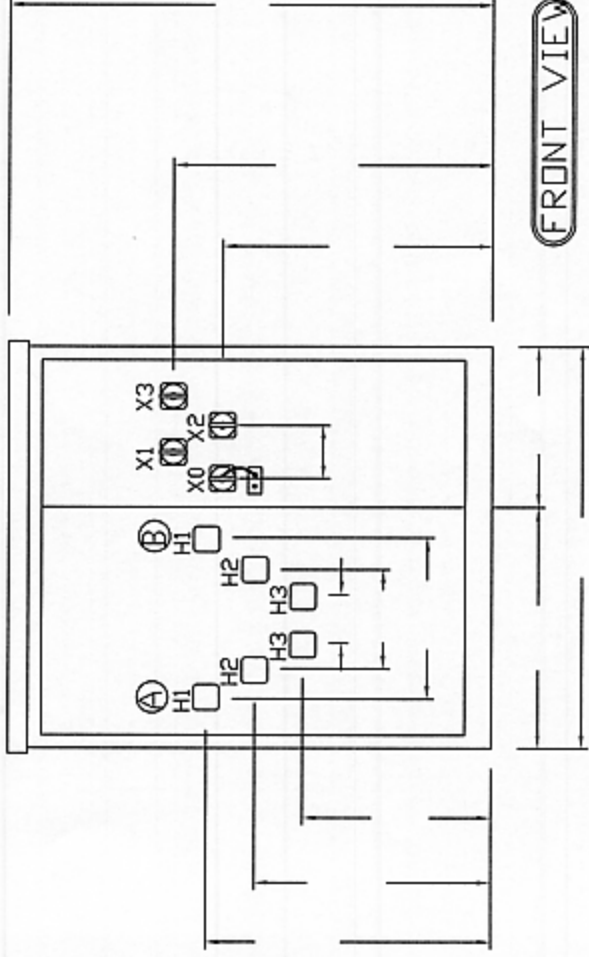

FRONT VIEW

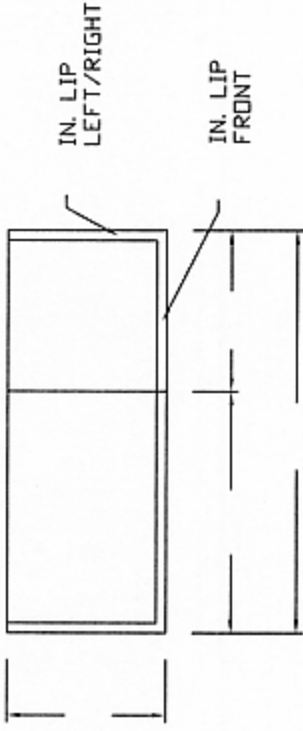

CABLE ENTRANCE DETAIL

SPECIFICATIONS

VOLTAGE RATING KVA:
 HV: LV:

TEMPERATURE RISE: 65°C
 CONDUCTOR: CU OR AL

FEATURES

- | | | | |
|--------------------------|--------------------------|-----------------------------|--|
| YES | NO | | |
| <input type="checkbox"/> | <input type="checkbox"/> | DEAD FRONT | |
| <input type="checkbox"/> | <input type="checkbox"/> | FUSES? WHAT TYPE: ----- | |
| <input type="checkbox"/> | <input type="checkbox"/> | SWITCH(S)? WHAT TYPE: ----- | |
| <input type="checkbox"/> | <input type="checkbox"/> | LIQUID TEMPERATURE | |
| <input type="checkbox"/> | <input type="checkbox"/> | LIQUID LEVEL GAUGE | |
| <input type="checkbox"/> | <input type="checkbox"/> | PRESSURE VACUUM | |

COMMENTS:-----

SUNBELT TRANSFORMER

CUSTOMER

TITLE: Loop Feed with Common HD/XD Bushing/ LV Staggered

DATE:	SCALE: NONE	DRAWN BY:	APPROVED:	DRAWING NO:
-------	----------------	-----------	-----------	-------------